



4 Ringwood Close, Scunthorpe, DN16 3HX

£200,000

Well presented three bedroom semi detached house located in a quiet cul de sac in the popular area of Bottesford which will make a great family home.

Downstairs the property consists of a great size lounge, and a modern kitchen with a separate dining space.. Upstairs there are three bedrooms two of which are excellent doubles and a well proportioned single and a family bathroom. Outside there is a low maintenance garden with a large decking area, summer house, detached garage, off road parking on the drive and a covered carport to the side of the property.

Available for viewings now please call to book your appointment!

Entrance



Bedroom two 12'9" x 10'8" (3.90m x 3.26m)



Lounge 15'9" x 10'8" (4.82m x 3.26m)



Bedroom three 7'11" x 7'10" (2.43m x 2.40m)



Kitchen 11'10" x 9'1" (3.62m x 2.77m)



Landing

Bathroom 6'11" x 6'8" (2.11m x 2.05m)



Bedroom one 10'8" x 10'8" (3.26m x 3.26m)



Garage 21'10" x 11'3" (6.68 x 3.45)

Outside



Floor Plan

GROUND FLOOR
447 sq.ft. (41.6 sq.m.) approx.

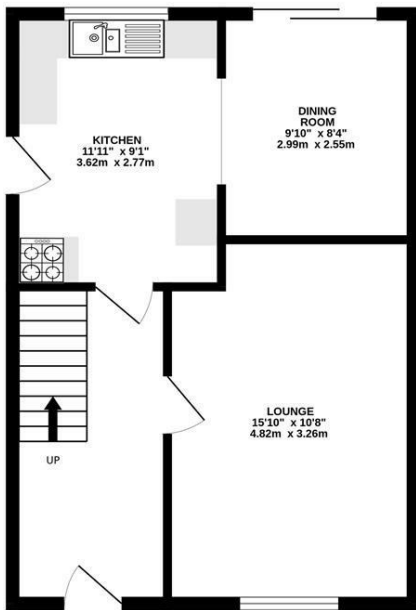

1ST FLOOR
447 sq.ft. (41.6 sq.m.) approx.

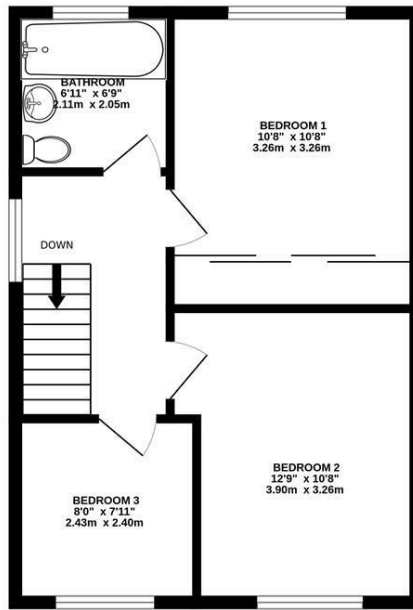

GARAGE
248 sq.ft. (23.1 sq.m.) approx.



TOTAL FLOOR AREA : 1143 sq.ft. (106.2 sq.m.) approx.

Whilst every attempt has been made to ensure the accuracy of the floorplan contained here, measurements of doors, windows, rooms and any other items are approximate and no responsibility is taken for any error, omission or mis-statement. This plan is for illustrative purposes only and should be used as such by any prospective purchaser. The services, systems and appliances shown have not been tested and no guarantee as to their operability or efficiency can be given.
Made with Metropix ©2025



Area Map

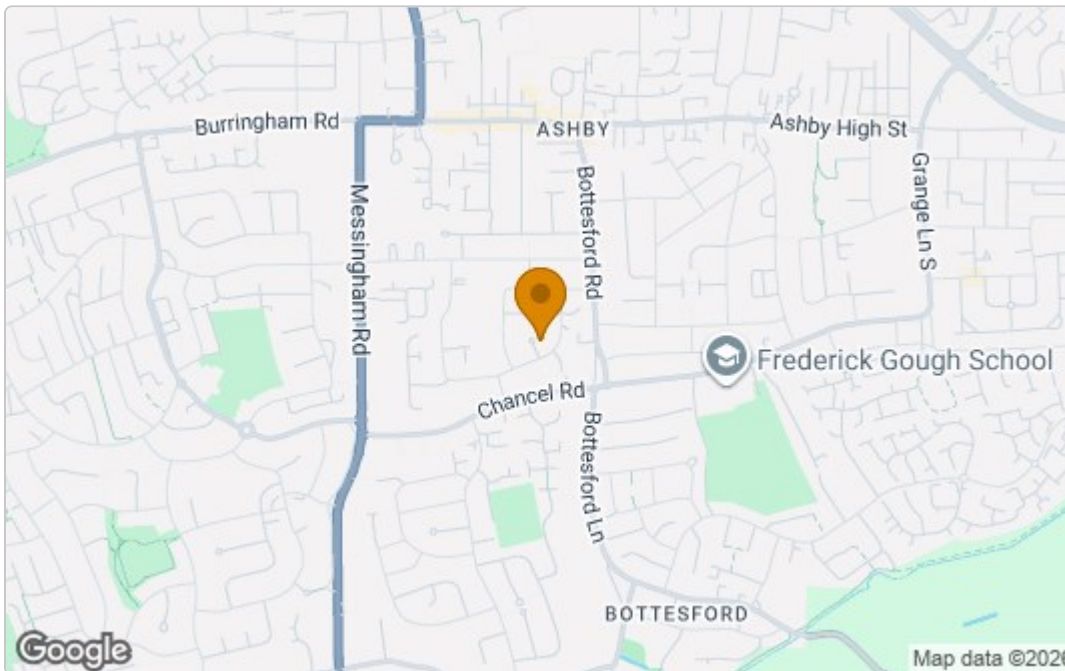

Energy Efficiency Graph

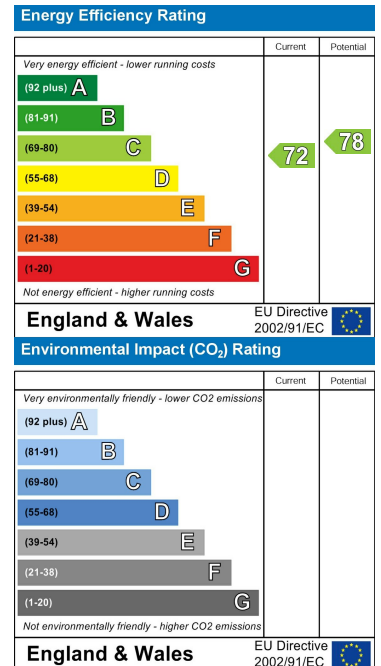

These particulars, whilst believed to be accurate are set out as a general outline only for guidance and do not constitute any part of an offer or contract. Intending purchasers should not rely on them as statements of representation of fact, but must satisfy themselves by inspection or otherwise as to their accuracy. No person in this firm's employment has the authority to make or give any representation or warranty in respect of the property.

Cade Estate Agency Ltd Company No. 11153015

52A Northfield Road, Messingham, North Lincolnshire. DN17 3SA

T: 01724 372 011 E: info@cade.co.uk W: cade.co.uk